

MAHARASHTRA UNIVERSITY OF HEALTH SCIENCES, NASHIK
INFRASTRUCTURE DETAILS OF COLLEGE AND HOSPITAL

Sr No	Particulars to be verified	Details on College Website	Adequate/ Inadequate
College			
1	Land details (as per M.S.R.): Total land – 9.46 acre Total built up land area of Hospital – 3,43,730 sq. ft College Constructed Area Details – 34,300 sq. ft 7/12 extract details attached - Registered under Land record register, Revenue Department of Government of Maharashtra	Yes Details uploaded on college website	Adequate
2	Total area – 3400 sq.ft. Dean office – 400 sq.ft, Professor’s Office – 600 sq.ft., Associate Professor’s Office – 600 sq.ft., Assistant Professor’s Office – 600sq.ft., Administrative Block – 1200 sq.ft. As per M.S.R. –	Yes Details uploaded on college website	Adequate
3	All DEPARTMENTS (as per M.S.R.): Human Anatomy and Human Physiology – MoU Electrotherapy & Electrodiagnosis – 2400 sq.ft Kinesiotherapy & Physical Diagnosis – 2400 sq.ft Musculoskeletal Physiotherapy – 2400 sq.ft Neuro Physiotherapy – 1200 sq.ft Cardiovascular & Respiratory Physiotherapy – 1200 sq.ft Community Physiotherapy – 1200 sq.ft	Yes Details uploaded on college website	Adequate
4	College Library (as per M.S.R.): Total Area – 3400 sq.ft Reading Rooms for students -01 Staff Reading Room – 01, Room for Books and Journals – 01, Rooms for Librarian and other staffs – 01, Journal Rooms – 01, Number of computers with internet facility – 14 nodes, Photocopier Machine – 01, Total no.of books – 823, No. of Journals – 13	Yes Details uploaded on college website	Adequate
	No. of books added in last year: - 21 books No. of Journals titles added in last year : 00	Yes Details uploaded on college website	Adequate
	Digital Library/e-Library availability - 08 (Knimbus Digital Library , Omnicuris, Shodhganga, Swayam Portal, Open Source Digital Library, National Digital Library, Education for Health Journal, MUHS Health Sciences Review)	Yes Details uploaded on college website	Adequate
5	Details of all Lecture Theatres with Seating Capacity (as per M.S.R.) Total area – 3000 sq.ft. AV Aids including overhead projector – 04, LCD Projector & a microphone – 04, E-class facility available, Lecture halls for Virtual class - available.	Yes Details uploaded on college website	Adequate
6	Conference Room for Faculty: (as per M.S.R.) Total area – 1200 sq.ft.	Yes	Adequate
7	Mini Auditorium: (15 Sq.Ft./Student) (as per M.S.R.) Total area – 1500 sq.ft.	Yes	Adequate

8	Class Rooms: (15Sq.Ft./Student) (as per M.S.R.) Total area – 3000 sq.ft. No. of classrooms – 04	Yes	Adequate
9	Core Laboratories: (50Sq.Ft./Student) (as per M.S.R.) Exercise Physiology & Fitness: Total area – 1200 sq.ft. Computerized treadmill – 01, Bicycle Ergometer with Speedometer – 01, Skin fold caliper – 02, Body composition analyzer – 0, Weighing scale with height measurement – 01, Spirometer – 01, Peak flow meter – 03, Energy consumption analyzer – 0, Pulse oximeter – 04, ECG – 0, Flutter – 02, Inspiratory muscle trainer – 02, Oxygen cylinder – 01, Nebulizer (Ultrasonic, Jet) – 01, Portable suction Machiene – 01, BP Apparatus & Sthethoscope – 05, Shuttle walk test software (Desirable) – 0	Yes Details uploaded on college website	Adequate
10	Physiotherapy Museum: (as per M.S.R.) – Available	Yes	Adequate
11	Yoga / Clinical Skill Laboratory: (60 Sq.Ft./Student) (as per M.S.R.) Total area – 2400 sq.ft. Yoga mats/ Peadiatric mats/ Mats for training Neurotherapeutic skills – 22, Adjustable Manual therapy Plinth – 03, Therabands – 02 sets, Swiss balls – 03, Stability trainers – 0, Sensory assessment kit – 01, Balance Assessment and training equipment – 01, Stools,Benches, Wheel chairs, Chairs, Ramps for training transfers – available.	Yes Details uploaded on college website	Adequate
12	University Examination Infrastructure: Total area – 1500 sq.ft. Stronge Room for Examination – 1500 sq.ft, Shelf – 0, Steel cupboard – 01, CCTV, Photocopier machiene, Examination hall with benches, Parking Facility for University vehicle, Guest house facility - Available	Yes Details uploaded on college website	Adequate
13	Residential quarter facility for staff: - Available	Yes	Adequate
14	Other facilities: Available Hospital waste management unit, Research cell, Intercom network , Playground, PT teacher or instructor, Common rooms for boys, Common rooms for girls, Cafeteria, Facility for indoor games, Gymnasium / Gymkhana facility - Available	Yes Details uploaded on college website	Adequate
15	Hostel Facility: Rooms available for boys – 13 rooms (39 Capacity) Rooms available for Girls – 25 rooms (75 Capacity) Canteen facility, Warden / Rector - Available	Yes	Adequate
	<ul style="list-style-type: none"> As per Central Council Norms/University Norms, above Infrastructure must be available at College and all information with photographs must be uploaded on College Website. If Infrastructure is available, then mark “Adequate” & do not attach any documents. Incase of “Inadequate”, it must be marked as “Inadequate” with documentary evidence. 		

HOSPITAL			
16	Hospital Details	Details on College Website	Adequate / Inadequate
	Name of the Hospital: Miraj Medical Center, Wanless Hospital, Miraj (400 bedded Superspeciality Hospital)	Yes Details uploaded on college website	Adequate
	Bed Strength: 400 bedded		
	Number of beds registered as perBNHact:400 Beds For other patients – 355 Beds , for Maternity patients – 45 Beds		
17	Clinical Facilities :Parent/ Attached Hospital(Govt./Civil/Private) Must be within 10km.radiusofthe Details College	Yes uploaded On college Website	Adequate
a.	Total built up area of Hospital (inSq.Ft.) : 3,43,730 sq.ft	Yes Available	Adequate
b.	Whether Hospital is registered under any act under Local Authority such as Corporation ,Municipality, Gram Panchayat etc.: Wanless Hospital registered with Municipal corporation of Sangli, Miraj and Kupwad city (Please attach copy of registration certificate – Registration copy attached)	Yes Details uploaded on college website	Adequate
c.	Whether Casualty is available and functional: Csuality Available (Total bed – 10, Red – 02, Yellow – 03, Green -03, Black – 02) with 02 Ventilators , 02 Patient Monitors, 01 ECG , 01 Defibrillator.	Yes Available	Adequate
18	Required Beds (UG&PG) Indoor and Outdoor Facility(as per M.S.R.): 400 Beds		
19	Ambulances : Owned – 04		
	Any other		
	<ul style="list-style-type: none"> As per Central Council Norms/University Norms , above Infrastructure must be available at College and all information with photographs must be uploaded on College Website. If Infrastructure is available, then mark “Adequate” & do not attach any documents. Incase of “Inadequate” ,it must be marked as “Inadequate” with documentary evidence. 		



[Signature]
Dean / Principal Stamp & Signature

Principal
College of Physiotherapy
Wanless Hospital
Miraj Medical Centre.
Miraj - 416 410.



MIRAJ MEDICAL CENTRE'S
COLLEGE OF PHYSIOTHERAPY

MINORITY INSTITUTION (Estb. 2015)
WANLESS HOSPITAL (Estb. 1894)

MIRAJ - 416 410, MAHARASHTRA STATE, INDIA.
Over 125 years of Healing and Hope

Ph. [College] : (0233) 2211691
[W.H.] : (0233) 223291 to 95
2225399, 2225499
2225699
Mobile : 9284058339
Fax : (0233) 2223413
Director Off. : 2222548
Admission Off. : 2223291 to 95
Ext. : 338
Website : www.whmmccopt.in
E-mail : copwanlesshospital@gmail.com

ANNEXURE II

INFRASTRUCTURE DETAILS OF COLLEGE AND HOSPITAL

1. Land Details –

Total land owned by the Institution –9.46 acre
College constructed area - 34,300 Sq. ft

2. Dean office, Professor's Office, Associate Professor's Office, Assistant Professor's Office, Administrative Block–

Sr.no.	Distribution of area	Available	Adequate/inadequate
1.	Dean office	400 sq.ft.	Adequate
2.	Professor's Office	600 sq.ft.	Adequate
3.	Associate Professor's Office	600 sq.ft.	Adequate
4.	Assistant Professor's Office	600 sq.ft.	Adequate
5.	Administrative Block	1200 sq.ft.	Adequate



Dean/Principal Stamp & Signature

Aoshi
Principal
College of Physiotherapy
Wanless Hospital
Miraj Medical Centre.
Miraj - 416 410.



MIRAJ MEDICAL CENTRE'S
COLLEGE OF PHYSIOTHERAPY

MINORITY INSTITUTION (Estb. 2015)

WANLESS HOSPITAL (Estb. 1894)

MIRAJ - 416 410. MAHARASHTRA STATE, INDIA.

Over 125 years of Healing and Hope

Ph. [College] : (0233) 2211691
[W.H.] : (0233) 223291 to 95
2225399, 2225499
2225699

Mobile : 9284058339
Fax : (0233) 2223413
Director Off. : 2222548
Admission Off. : 2223291 to 95
Ext. : 338
Website : www.whmmccopt.in
E-mail : copwanlesshospital@gmail.com

ANNEXURE II

INFRASTRUCTURE DETAILS OF COLLEGE AND HOSPITAL

3. All DEPARTMENTS:

Sr.no.	Distribution of area	Available	Adequate/ inadequate
1.	Human Anatomy	M.O.U	Adequate
2.	Human Physiology	M.O.U	Adequate
3.	Electrotherapy & Electrodiagnosis	2400 Sq. Ft	Adequate
4.	Kinesiotherapy & Physical Diagnosis	2400 Sq. Ft	Adequate
5.	Musculoskeletal Physiotherapy	2400 Sq. Ft	Adequate
6.	Neuro Physiotherapy	1200 Sq. Ft	Adequate
7.	Cardiovascular & Respiratory Physiotherapy	1200 Sq. Ft	Adequate
8.	Community Physiotherapy	1200 Sq. Ft	Adequate



Dean / Principal Stamp & Signature

Joshi
Principal
College of Physiotherapy
Wanless Hospital
Miraj Medical Centre.
Miraj - 416 410.



MIRAJ MEDICAL CENTRE'S
COLLEGE OF PHYSIOTHERAPY

MINORITY INSTITUTION (Estb. 2015)
WANLESS HOSPITAL (Estb. 1894)

MIRAJ - 416 410. MAHARASHTRA STATE, INDIA.

Over 125 years of Healing and Hope

Ph. [College] : (0233) 2211691
[W.H.] : (0233) 223291 to 95
2225399, 2225499
2225699
Mobile : 9284058339
Fax : (0233) 2223413
Director Off. : 2222548
Admission Off. : 2223291 to 95
Ext. : 338
Website : www.whmmccopt.in
E-mail : copwanlesshospital@gmail.com

ANNEXURE II

INFRASTRUCTURE DETAILS OF COLLEGE AND HOSPITAL

4. College Library:

Total Area – 3400 Sq. ft.

Sr.no.	Distribution of area	Available	Adequate/ inadequate
1.	Reading Rooms for Students	2100 Sq. ft.	Adequate
2.	Staff Reading Room	500 Sq.ft	Adequate
3.	Room for Books & Journals	300 Sq.ft	Adequate
4.	Rooms for Librarian and Other Staff	500 Sq.ft.	Adequate
5.	Number of Computers with internet facility	11	Adequate
6.	Photocopier Machine	1	Adequate
7.	Total No. of books	823	Adequate
8.	Number of Journals	13	Adequate
9.	No. of books added in last year	21	Adequate
10.	No. of Journals titles added in last year	-	-
11.	Digital Library/e-Library availability	Yes	Adequate



Dean / Principal Stamp & Signature

Asashi
Principal
College of Physiotherapy
Wanless Hospital
Miraj Medical Centre.
Miraj - 416 410.



MIRAJ MEDICAL CENTRE'S
COLLEGE OF PHYSIOTHERAPY

MINORITY INSTITUTION (Estb. 2015)

WANLESS HOSPITAL (Estb. 1894)

MIRAJ - 416 410. MAHARASHTRA STATE, INDIA.

Over 125 years of Healing and Hope

Ph. [College] : (0233) 2211691
[W.H.] : (0233) 223291 to 95
2225399, 2225499
2225699
Mobile : 9284058339
Fax : (0233) 2223413
Director Off. : 2222548
Admission Off. : 2223291 to 95
Ext. : 338
Website : www.whmmccopt.in
E-mail : copwanlesshospital@gmail.com

ANNEXURE II

INFRASTRUCTURE DETAILS OF COLLEGE AND HOSPITAL

5. Details of All Lecture Theatres With Seating Capacity-

Total Area- 3000sq.ft.

Sr.no.	Distribution of area	Available	Adequate/inadequate
1.	Lecture Hall	05	Adequate
2.	Seating Capacity	50	Adequate
3.	OHP/LCD Projector	04	Adequate
4.	Podium system	04	Adequate

6. Conference Room for Faculty: Total Area - 1200 sq.ft

7. Mini Auditorium :Total Area - 1500 sq.ft

8. Class Rooms: Total Area -2000 sq.ft.

Total Classrooms -04 (each 500 sq.ft)



Dean / Principal Stamp & Signature

Ajoshi
Principal
College of Physiotherapy
Wanless Hospital
Miraj Medical Centre.
Miraj - 416 410.



MIRAJ MEDICAL CENTRE'S
COLLEGE OF PHYSIOTHERAPY

MINORITY INSTITUTION (Estb. 2015)

WANLESS HOSPITAL (Estb. 1894)

MIRAJ - 416 410. MAHARASHTRA STATE, INDIA.

Over 125 years of Healing and Hope

Ph. [College] : (0233) 2211691
[W.H.] : (0233) 223291 to 95
2225399, 2225499
2225699

Mobile : 9284058339
Fax : (0233) 223413
Director Off. : 222548
Admission Off. : 223291 to 95
Ext. : 338
Website : www.whmmccopt.in
E-mail : copwanlesshospital@gmail.com

ANNEXURE II

INFRASTRUCTURE DETAILS OF COLLEGE AND HOSPITAL

9. Core Laboratories – Exercise Physiology & Fitness:

Total area – 1200 sq.ft.

Sr.no.	List of equipments	Available	Adequate/inadequate
1.	Computerized Treadmill	1	Adequate
2.	Bicycle ergometer with speedometer	1	Adequate
3.	Skin fold caliper	2	Adequate
4.	Body composition analyzer	-	-
5.	Weighing scale with height measurement	1	Adequate
6.	Spirometer	1	Adequate
7.	Peak flow meter	3	Adequate
8.	Energy Consumption analyzer	-	-
9.	Pulse Oxymeter	4	Adequate
10.	ECG	-	-
11.	Flutter	2	Adequate
12.	Inspiratory Muscle Trainer	2	Adequate
13.	Oxygen Cylinder	1	Adequate
14.	Nebulizer(ultrasonic, jet)	1	Adequate
15.	Portable Suction Machine	1	Adequate
16.	B.P. Apparatus & Stethoscope	5	Adequate
17.	Shuttle Walk Test Software(Desirable)	-	-

10. Physiotherapy Museum:– Yes



Dean / Principal Stamp & Signature

Joshi.
Principal
College of Physiotherapy
Wanless Hospital
Miraj Medical Centre.
Miraj - 416 410.



MIRAJ MEDICAL CENTRE'S
COLLEGE OF PHYSIOTHERAPY

MINORITY INSTITUTION (Estb. 2015)

WANLESS HOSPITAL (Estb. 1894)

MIRAJ - 416 410. MAHARASHTRA STATE, INDIA.

Over 125 years of Healing and Hope

Ph. [College] : (0233) 2211691
[W.H.] : (0233) 223291 to 95
2225399, 2225499
2225699

Mobile : 9284058339
Fax : (0233) 2223413
Director Off. : 2222548
Admission Off. : 2223291 to 95
Ext. : 338
Website : www.whmmccopt.in
E-mail : copwanlesshospital@gmail.com

ANNEXURE II

INFRASTRUCTURE DETAILS OF COLLEGE AND HOSPITAL

11. Yoga / Clinical Skill Laboratory:

Total area – 2400 sq.ft.

Sr.no.	List of equipments	Available	Adequate/inadequate
1.	Yoga Mats / Pediatric Mats / Mats for Training Neurotherapeutic Skills	22	Adequate
2.	Adjustable Manual Therapy Plinth	3	Adequate
3.	Therabands & Theratubes	2 sets	Adequate
4.	Swissballs	3	Adequate
5.	Stability Trainers	-	-
6.	Sensory Assessment Kit	1	Adequate
7.	Balance Assessment & Training Equipment	1	Adequate
8.	Benches , Wheel Chairs , Stairs , Ramps For Training Transfers	Adequate	Adequate



Dean / Principal Stamp & Signature

Hoshi
Principal
College of Physiotherapy
Wapless Hospital
Miraj Medical Centre.
Miraj - 416 410.



MIRAJ MEDICAL CENTRE'S
COLLEGE OF PHYSIOTHERAPY

MINORITY INSTITUTION (Estb. 2015)
WANLESS HOSPITAL (Estb. 1894)

MIRAJ - 416 410. MAHARASHTRA STATE, INDIA.

Over 125 years of Healing and Hope

Ph. [College] : (0233) 2211691
[W.H.] : (0233) 223291 to 95
2225399, 2225499
2225699
Mobile : 9284058339
Fax : (0233) 2223413
Director Off. : 2222548
Admission Off. : 2223291 to 95
Ext. : 338
Website : www.whmmccopt.in
E-mail : copwanlesshospital@gmail.com

ANNEXURE II

INFRASTRUCTURE DETAILS OF COLLEGE AND HOSPITAL

12. University Examination Infrastructure:

Sr.no.	Facilities	Available	Adequate/ inadequate
1.	Strong room	1500 sq.ft.	Adequate
2.	Self	Yes	Adequate
3.	Steel Cupboard	2	Adequate
4.	CCTV, Photocopier Machine , Examination hall with benches ,Parking Facility for University vehicle ,Guest house facility	Yes	Adequate

13. Residential quarter facility for staff: AVAILABLE



Dean / Principal Stamp & Signature

Principal
College of Physiotherapy
Wanless Hospital
Miraj Medical Centre.
Miraj - 416 410.



MIRAJ MEDICAL CENTRE'S
COLLEGE OF PHYSIOTHERAPY

MINORITY INSTITUTION (Estb. 2015)
WANLESS HOSPITAL (Estb. 1894)

MIRAJ - 416 410, MAHARASHTRA STATE, INDIA.
Over 125 years of Healing and Hope

Ph. [College] : (0233) 2211691
[W.H.] : (0233) 223291 to 95
2225399, 2225499
2225699
Mobile : 9284058339
Fax : (0233) 2223413
Director Off. : 2222548
Admission Off. : 2223291 to 95
Ext. : 338
Website : www.whmmccopt.in
E-mail : copwanlesshospital@gmail.com

ANNEXURE II

INFRASTRUCTURE DETAILS OF COLLEGE AND HOSPITAL

14. Other Facilities:

Sr.no.	Facilities	Available	Adequate/ inadequate
1.	Hospital Waste Management Unit	Yes	Adequate
2.	Research Cell	Yes	Adequate
3.	Intercom Network	Yes	Adequate
4.	Playground, P.T Teacher or Instructor	-	-
5.	Common Rooms for Boys	Yes	Adequate
6.	Common Room for Girls	Yes	Adequate
7.	Cafeteria	Yes	Adequate
8.	Facility for indoor games	Yes	Adequate
9.	Gymnasium/ Gymkhana Facility	-	-

15. Hostel Facility: - Available separate for both boys and girls.



Dean / Principal Stamp & Signature

Principal
College of Physiotherapy
Wanless Hospital
Miraj Medical Centre,
Miraj - 416 410.

C E R T I F I C A T E O F R E G I S T R A T I O N

No. 11841

It is hereby certified that the Public Trust described below has this day been duly registered under the Bombay Public Trust Act, 1950 (Bom. XIII of 1950), at the Public Trusts Registration Office, Kolhapur Region, Kolhapur.

Name of the Public Trust : - The Miraj Medical Centre,
Miraj (South Satara).

Number in the Register
in the Public Trusts. : - S.S.E. 40.

Certificate issued to : - Dr. William Arthur Cecil
of Miraj.

Given under my hand, this 24th day of July, 1953.

Sd/- M. C. Apte,
Assistant Charity Commissioner,
Kolhapur Region, Kolhapur.



Apte
Principal
College of Physiotherapy
Wanless Hospital
Miraj Medical Centre.
Miraj - 416 410.

SANGLI MIRAJ & KUPWAD CITY MUNICIPAL CORPORATION

FORM 'C'

(See Rule 5)

Certificate of Registration under section 5 of the Bombay Nursing Homes
Registration Act 1949

No. 213

Director, Wanless Hospital, Miraj Medical
Centre, Miraj C/o Dr. Nathaniel Sase

This is to Certify that Shri / Smt
has been registered under the Bombay Nursing Homes Registration Act. 1949 in
respect of

" Miraj Medical Centre, Wanless Hospital, Miraj "

(Here insert the name of the Nursing Home.)

Situated at Miraj and has been authorised to carry on the said
nursing home.

No. of Bed's for Other Patient - 355 Bed's

No. of Bed's for Manternity Patient - 45 Bed's

Registration No. 213

Date of Registration 2/12/2008

Place Gandhi Chowk, Miraj

Date of issue of certificate 31/03/2021

This certificate of registration shall be valid upto 31st March 2024

MEDICAL OFFICER OF HEALTH, SANGLI MIRAJ & KUPWAD CITY MUNICIPAL
CORPORATION (Here insert the name of Local Supervising Authority.)

Handwritten signature
Principal
College of Physiotherapy
Wanless Hospital
Miraj Medical Centre.
Miraj - 416 410.



Signature of the registering authority.

Handwritten signature
Medical Health Officer,
Public Health
Sangli Miraj & Kupwad City
Corporation

22

To

The Trustees,
Miraj Medical Center,
Miraj, Tal. Miraj, Dist. Sangli.

सर्वप्रथम मिराज मिराज मिराज
संगली जिल्हा, संगली
मिराज तालुका, मिराज
उत्तर विभागातील, संगली
दिनांक 22/1/85

Subject :- Miraj Medical Center, Miraj,
Tal. Miraj, Dist. Sangli,
P. T. R. No. E-40- (Sangli),

Reference :- Your letter dated 8.3.96 and
the Scheme framed in application
No. 515/95 under Sec. 30A(1) of
the B. P. T. Act, 1950.

Sir,

With reference to your letter referred to above
I am to inform you that the Miraj Medical Center, Miraj
is registered under the provisions of Bombay Public
Trusts Act, 1950 at Sr. No. E-40- (Sangli). The said trust
is running Wanless Hospital, Miraj at Miraj. The said
trust is run by the trustees belonging to Christian
minority community.

Yours faithfully,

[This is to certify that
contents are true & correct]
[True photo xerox copy]

R. V. Joshi
Assistant Charity Commissioner
Sangli Region, Sangli.

K. S. Subramaniam
K. S. SUBRAMANIAM
Notary - Sangli
P. K. Road, Miraj, Tal. Miraj,
Dist. Sangli, P. T. R. No. E-40-11

TRUE COPY

12.4 JAN 2005

Registered and Noted
at Serial Number 220



Joshi
Principal
College of Physiotherapy
Wanless Hospital
Miraj Medical Centre.
Miraj - 416 410.



अहवाल दिनांक : 11/04/2022



महाराष्ट्र शासन

गाव नमुना सात (अधिकार अभिलेख पत्रक)

[महाराष्ट्र जमीन महसूल अधिकार अभिलेख आणि नोंदवहया (तयार करणे व सुस्थितीत ठेवणे) नियम, १९७१ यातील नियम ३,५,६ आणि ७]

गाव :- शिवाजीनगर मिरज

तालुका :- मिरज

जिल्हा :- सांगली

भूमापन क्रमांक व उपविभाग : 291

भू-धारणा पध्दती : भोगवटादार वर्ग -1

शेताचे स्थानिक नाव :

क्षेत्र, एकक व आकारणी	खाते क्र.	भोगवटादाराचे नांव	क्षेत्र	आकार	पो.ख.	फे.फा.	कुळ, खंड व इतर अधिकार
क्षेत्राचे एकक हे.आर.चौ.मी	6824	[कमिशन ऑन इक्युमेनिकल मिशन अपड रिसेशन ऑफ [दि युनायटेड मिन्वे टेरियन सर्व्हेड दी गु.पस.अ — सामाईक क्षेत्र —	3.83.00	22.16		(56123)	कुळाचे नाव व खंड
अ) लागवड योग्य क्षेत्र							इतर अधिकार
जिरायत						(56123)	इतर
बागायत							(38615) (16333)
एकण ला.यो.			0.00.00	0			
क्षेत्र	18321	मिरज मेडीकल सेंटर सोसा मिरज	3.83.00	22.16		(56123)	प्रलंबित फेरफार : नाही.
ब) पाट-खराब क्षेत्र (लागवड अयोग्य)							शेवटचा फेरफार क्रमांक : 56123 व दिनांक : 16/07/2018
वर्ग (अ)							
वर्ग (ब)							
एकण पो.ख.							
एकण क्षेत्र							
(अ+ब)							
आकारणी							
जडी किंवा							
विशेष							
आकारणी							
जुने फेरफार क्र. (5720 Y 7626 Y 9586 Y 56037 Y 56045)							सीमा आणि भूमापन चिन्हे :

टीप :- या ७/१२ वरील गाव नमुना - १२ मधील पिकांचे एकण क्षेत्र हे सकृतदर्शनी गाव नमुना - ७ च्या एकण क्षेत्राच्या मेळात नाही. याबाबत संबंधितांनी पिकांच्या क्षेत्राची दुरुस्ती करून घ्यावी.

गाव नमुना बारा (पिकांची नोंदवही)

[महाराष्ट्र जमीन महसूल अधिकार अभिलेख आणि नोंदवहया (तयार करणे व सुस्थितीत ठेवणे) नियम, १९७१ यातील नियम २९]

गाव :- शिवाजीनगर मिरज

तालुका :- मिरज

जिल्हा :- सांगली

भूमापन क्रमांक व उपविभाग : 291

		पिकाखालील क्षेत्राचा तपशील									लागवडीसाठी उपलब्ध नसलेली जमीन		जल सिंचनाचे साधन	शेरा	
		मिश्र पिकाखालील क्षेत्र			निर्भेळ पिकाखालील क्षेत्र										
		घटक पिके व प्रत्येकाखालील क्षेत्र													
वर्ष	हंगाम	खाता क्रमांक			पिकाचे नाव	जल सिंचित	अजल सिंचित	पिकाचे नाव	जल सिंचित	अजल सिंचित	स्वरूप	क्षेत्र			
(१)	(२)	(३)	*४	*५	*६	(७)	(८)	(९)	(१०)	(११)	(१२)	(१३)	(१४)	(१५)	(१६)
						हे.आर. चौ.मी	हे.आर. चौ.मी		हे.आर. चौ.मी	हे.आर. चौ.मी			हे.आर. चौ.मी		
2019-20	खरीप				पड							इमारत पड	3.8300		

टीप : *४ - मिश्रणाचा संकेत क्रमांक, *५ - जल सिंचित, *६ - अजल सिंचित

"या प्रमाणित प्रतीसाठी फी म्हणून १५/- रुपये मिळाले."

दिनांक :- 11/04/2022

सांकेतिक क्रमांक :- 2735000743507004420221497

(नाव :- PRAKASH VITTHAL PANDHARE)

तलाठी साक्षात :- शिवाजीनगर मिरजता :- मिरज जि :- सांगली

तलाठी शिवाजीनगर



Principal
College of Physiotherapy
Wanless Hospital
Miraj Medical Centre.
Miraj - 416 410.

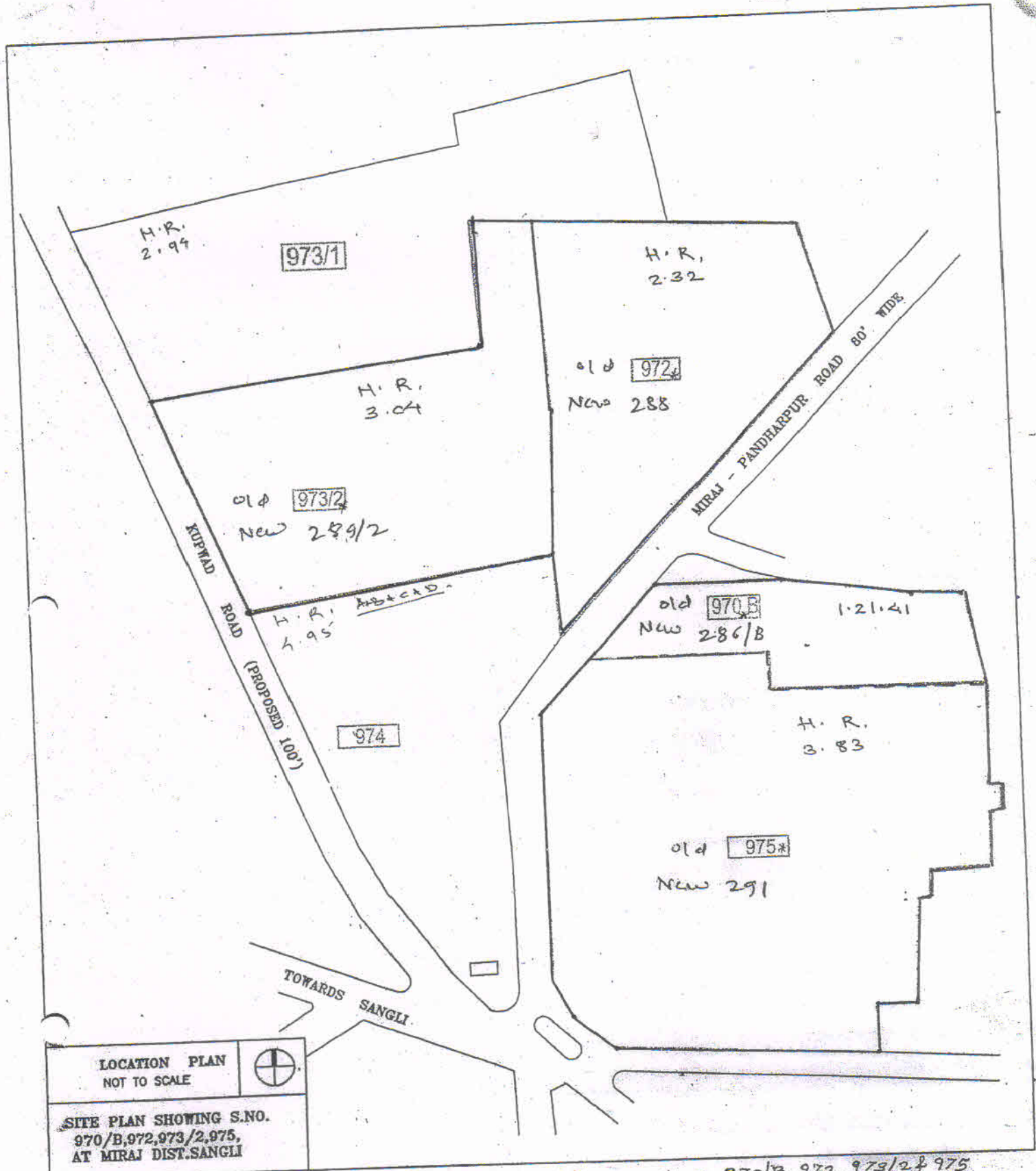

LOCATION PLAN
NOT TO SCALE

SITE PLAN SHOWING S.NO.
970/B, 972, 973/2, 975,
AT MIRAJ DIST. SANGLI

Plot ded for proposed medical college M.M.C. 970/B, 972, 973/2 & 975
Total 25 Acres out of 27 Acres 85 Gunta

Survey Old No. 970/B New No. 286/B



[Signature]
Principal
College of Physiotherapy
Wardha Hospital
Miraj Medical Centre
Miraj 416 410

PLOT NO. 975 (NEW PLOT NO.- 291)					
Building No. In Plan	Name of the Building	Floor	Present State	Year of Construction	AREA (in sq.m)
1	Lady Interns Quarters	G	Lady Interns Quarters	1910	406.31
2	Maternity and Children's Ward	G+1	Maternity and Children's Ward	1913	2062.37
2A	Old Maternity Private rooms	G	Old Maternity Private rooms	1913	202.6
2B	P.C.C. Building	G	Post Partum Centre.	1989	144.22
3	Blo. Egg and Child ward	G+1	Blo. Egg and Child ward	1924	414.22
4	Psycho Therapy and Mafatal Block	G+1	Neuro ward department. Demolished in 2006 New built in 2007	1915	927.26
5	Biomedical Waste Plant	G	Biomedical Waste Plant	1973	205.74
6	M.S. & M.S.O. Ward	G+2	M. C. C. H. building Demolished in 2000 New built in 2001	1894	2598.07
7	Private Room	G	Society Office & Private Rooms	1959	288.79
7A	Private Room	G	Workers Union Office & Pr. Rooms	1959	90.53
8	College of Nursing	G+2	College of Nursing	1987	1506.37
8C	Engineering & Maintenance Dept.	G	Engineering & Maintenance Dept.	1952	283.14
8D	Garage Building	G	Garage Building	1985	78.58
8E	Kulkarni House	G+1	Kulkarni House	1959	159.71
9	IHR Hostel	G	IHR Hostel	1972	1072.21
10/8G	Rehabilitation Centre	G	Rehabilitation Centre	1985	316.57
11, 12	Boiler Room & Children Ward	G+1	Boiler Room & Pharmacy Bottle room	1959	435.99
13A	Lenin Room & Medical Store	G+1	Lenin Room & Medical Store	1912	513.5
13B	Patient's Mess/ Workshop Block	G	Workshop Block & Patients Mess	1912	185.37
13C	Canteen	G	Campus Canteen	1912	295.1
14	Power House & Power Laundry	G	Power House & Power Laundry	1970	477.25
15	Water Tank		Water Tank		62.39
17	Burns Ward	G+1	Miraj Heart Institute	1901	2207.78
18	Donaldson Guest Rooms	G	Donaldson Guest Rooms	1984	261
20	Staff Quarter	G	Cottage - 9	1928	104.81
21, 22, 23	Staff Quarter	G	Cottage - 7, 8, 10	1928	316.8
29A	Staff Quarter	G	Cottage - 1, 2, 3	1928	328.04
29	Staff Quarter	G	Cottage - 4, 5, 6	1944	110.5
30	Eye Hospital	G+1	Eye Hospital	1967	1053.54
31, 32	Staff Quarter	G	Technician's Quarters.	1920	325.64
33, 34	Staff Quarter	G	Technician's Quarters.	1920	134.5
35, 36, 37	Staff Quarter	G	Technician's Quarters.	1920	310.1
38	Staff Quarter	G	Technician's Quarters.	1928	191.2
41A & B	Main Hospital Building	G+2	Main Hospital Building	1966	13434.35
41C	New Dharamshala	G	New Dharamshala	2006	100.5
41D	Cobalt room	G	Cobalt Room		253.16
40B	Chapel	G	Chapel	1967	275.33
total area					31933.54
PLOT NO. 970 B (NEW PLOT NO.- 286/B)					
60, 61, 62, 63, 65	Technicians Quarters	G	Junior Doctor & Administrator's Bldg.	1960	431.55
64	Foster Hall	G+1	Foster Hall	1961	532.52
68-71	Technicians Quarters	G	Junior Doctor & Administrator's Bldg.	1969	354.52
total area					1318.59
PLOT NO. 973/2 (NEW PLOT NO.- 289/2)					
52	Doctors Bungalow	G	Jubilee Cottage	1942	103.67
53	Doctors Bungalow	G	Sr. Consultant's Bungalow	1667	130.3
55, 54	Doctors Bungalow	G	Sr. Consultant's Bungalow	1953	303.52
56, 57	Doctors Bungalow	G	Chief Consultant's Bungalow	1959	404.52
66, 67	Doctors Bungalow	G	Sr. Consultant's Bungalow	1965	218.02
81	Doctors Bungalow	G	Twin Bungalow (MEHP Qtrs.)	1968	320.82
72-74	Doctors Bungalow	G	Sr. Consultant's Bungalow	1968	590.22
75, 76	Doctors Bungalow	G	Sr. Consultant's Bungalow	1968	661.14
82	Doctors Bungalow	G	Doctors Bungalow	1968	651.14
85	Doctors Bungalow	G+2	"C-type" Building (MEHP Qtrs.)	1979	504.48
* 90, 91	Doctors Bungalow	G	Sr. Consultant's Bung. (MEHP Qtrs.)	1985	282.6
92	Doctors Bungalow	G+2	Jr. Doctor's Quarters	1989	655.38
total area					4835.81
PLOT NO. 972 (NEW PLOT NO.- 288)					
77	Staff Apartment	G+2	Meetman Boys Hostel	1971	885.48
50	Goheen P Hospital	G	Goheen Psychiatric Hospital	1952	512.34
95	SBI Bank	G+1	SBI Bank	1988	500.1
total area					1897.92
TOTAL AREA OF ALL THE PLOTS					39985.86

PLOT AREA STATEMENT:

S. NO. : 972 2.32 H.R.
 S. NO. : 973/2 3.04 H.R.
 S. NO. : 970 B 1.21, 41 H.
 S. NO. : 975 3.83 H.R.

TOTAL PLOT AREA: 10.40 H. R

TOTAL AREA OF BUILDINGS: 39985.86 SQ.M

NOTES:

- PLOT BOUNDARIES IS SHOWN IN RED
- EXISTING STRUCTURES ARE SHOWN IN BLACK
- PORTION OF THE GARDEN IS SHOWN IN GREEN
- NEW BUILDING ARE SHOWN IN BLUE

SCALE:

NTS

NORTH:



CLIENT NAME:

**WANLESS MISSION HOSPITAL
MIRAJ - 416410**

PROJECT NAME:

**WANLESS MISSION HOSPITAL
VALUATION & MEASUREMENT.**

DRAWING TITLE:

MASTER PLAN

S. NO. : 972
 S. NO. : 973/2
 S. NO. : 970 B
 S. NO. : 975

GOKHALE AND ASSOCIATES
 ARCHITECTS, INTERIOR DESIGNERS



VINAYAK GOKHALE

UNIT NO. 10, SHIVAJI VILLAS, SHIVAJI NAGAR,
 MIRAJ - 416 410 TEL. - 0233 2222202



**Principal
 College of Physiotherapy
 Wanless Hospital
 Miraj Medical Centre.**

**Wanless Hospital
 Miraj Medical Centre.
 Miraj - 416 410.**

**GROUND FLOOR PLAN
(ANATOMY DEPARTMENT)**

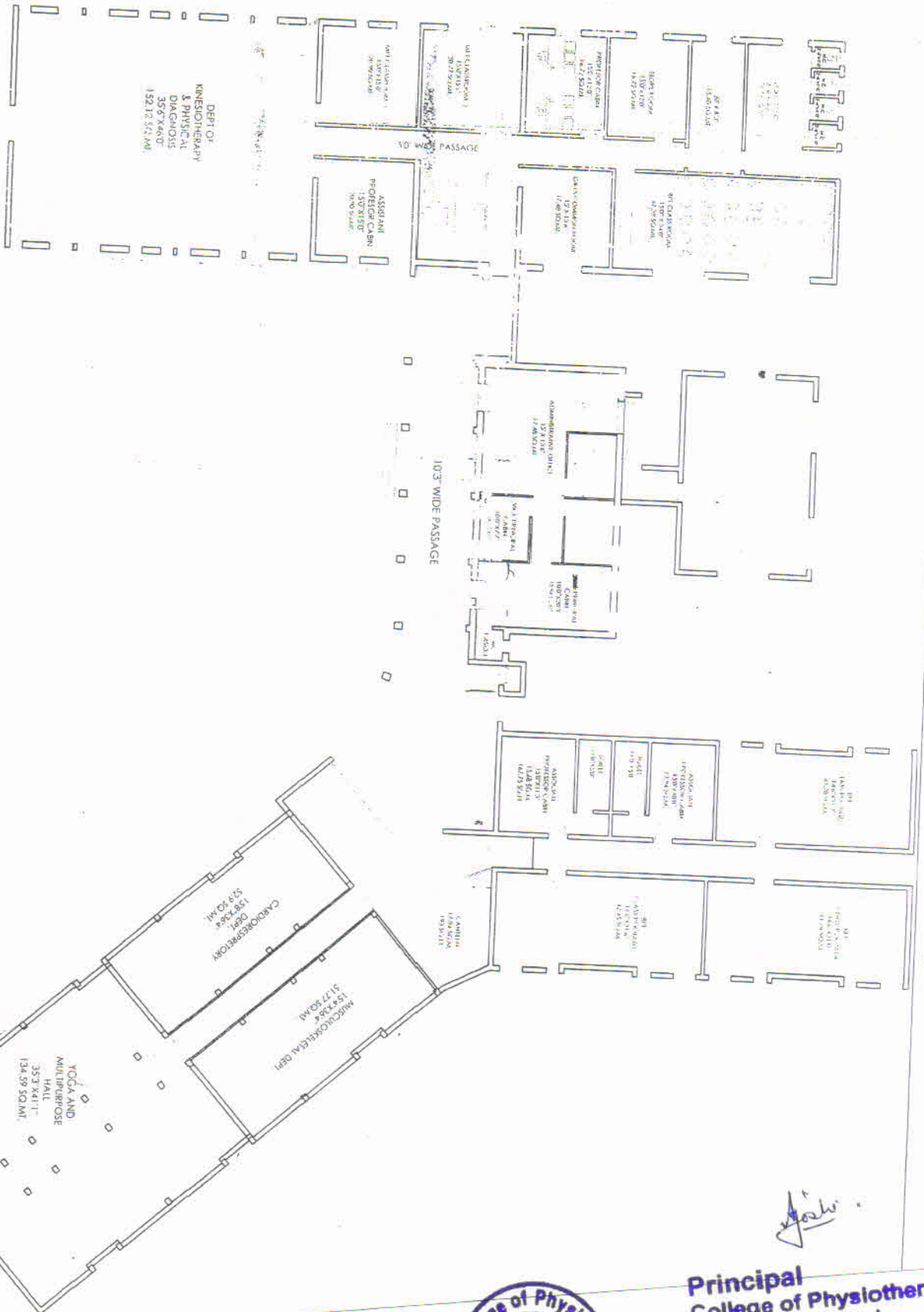

<p align="center">PRESENTATION DRAWING</p> <p align="center">GROUND FLOOR PLAN</p>		<p align="center">PROJECT</p> <p align="center">PROPOSED MODIFICATION OF EXISTING M.O.R. BUILDING FOR 1st YEAR ANATOMY DEPARTMENT</p>	
<p align="center">OWNER</p> <p align="center">MIRAJ MEDICAL CENTER</p>		<p align="center">PLACE</p> <p align="center">MIRAJ</p>	
<p align="center">SCALE: N.T.S. (Unless Specified)</p>		<p align="center">JOB NO.</p> <p align="center">01</p>	
<p align="center">DRG. NO.</p> <p align="center">01</p>		<p align="center">REV. NO.</p> <p align="center">REV/03</p>	
<p align="center">DATE</p> <p align="center">22.06.2020</p>		<p align="center">DRAWN BY</p> <p align="center">HARSHADA</p>	
<p align="center">APPROVED BY</p>		<p align="center">CHECKED BY</p> <p align="center">A/SAHIR GOKHALE</p>	

(Handwritten signature)

**Principal
College of Physiotherapy
Wanless Hospital
Miraj Medical Centre.
Miraj - 416 410.**



INTERIORS & ARCHITECTS PVT. LTD.
(AN ISO 9001:2008 CERTIFIED COMPANY)
202, P. O. BOX 100, MIRAJ, DIST. SOLAPUR, M.S. 416 410.
CONTACT NO. 020-26100000, 020-26100001, 020-26100002
WWW.INTERIORSANDARCHITECTS.COM

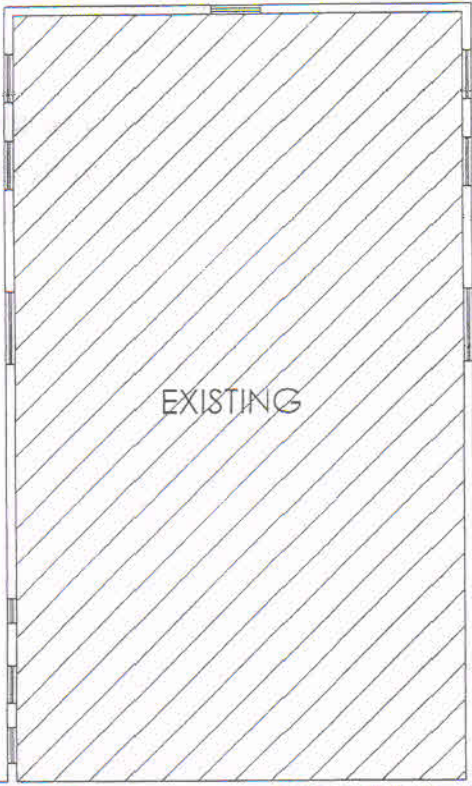

EXISTING

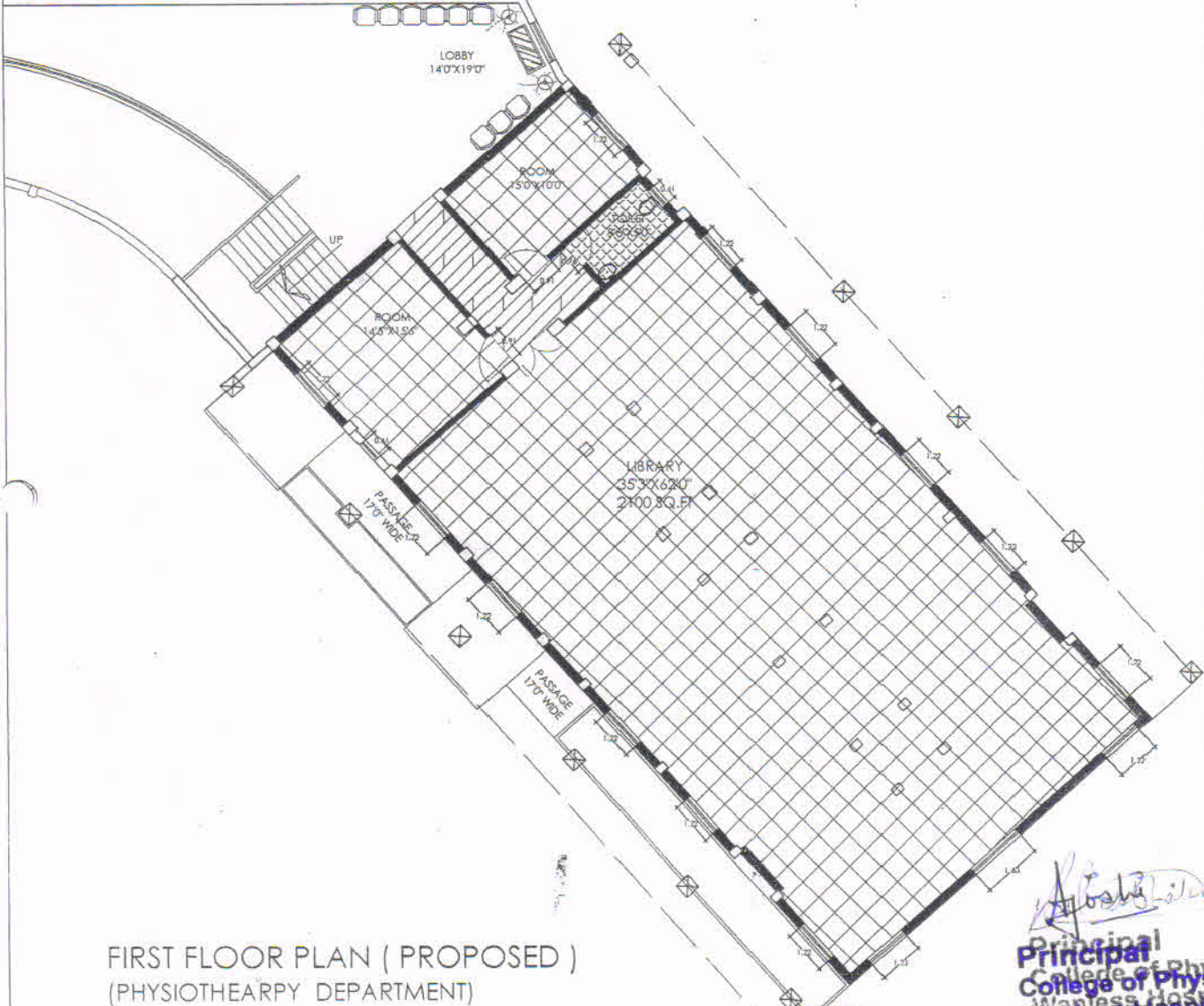

FIRST FLOOR PLAN (PROPOSED)
(PHYSIOTHERAPY DEPARTMENT)

A. Kishor Laloo
Principal
College of Physiotherapy
Wanless Hospital
Mira Medical Centre.
MIRA 416 410

 NORTH SCALE: N.T.S. (Unless Specified)	PRESENTATION DRAWING		PROJECT				APPROVED BY	
	FIRST FLOOR PLAN		PROPOSED MODIFICATION OF EXISTING M.O.R. HOSTEL BUILDING FOR 1st YEAR ANATOMY DEPARTMENT				 	
<small>The drawing is copy right property of the 'MIRAJ INTERIORS & ARCHITECTS PVT.LTD.' without their written permission copying,transferring,republishing this drawing will not be allowed</small>		OWNER	MIRA J MEDICAL CENTER			DATE	10.04.2016	<small>INTERIORS & ARCHITECTS PVT. LTD [AN ISO 9001:2008 CERTIFIED COMPANY] GURJAL VIHAR, SAHAYANAGAR, GURGAON, HARYANA REGD. OFFICE: 17/17A, PLOT NO. 14, 20TH ANNEE COLONY, PATEL NAGAR, GATE NO. 17/17A, GURGAON, HARYANA SAHAYANAGAR, GURGAON, HARYANA</small>
PLACE	MIRAJ	JOB NO.	DRG. NO.	REV. NO.	DATE	DESIGNED BY	CHECKED BY	
A3				REV. 00	10.04.2016	HARSH		

MIRAJ MEDICAL CENTRE,
COLLEGE OF PHYSIOTHERAPY,
WANLESS HOSPITAL, MIRAJ

ELECTROTHERAPY AND ELECTRODIAGNOSIS LAB

LIST OF EQUIPMENTS

SR. NO.	Name Of Equipment	Required	Available
1.	Cubicles with separate power line(Earthed)	10	10
2.	Hot Packs	12	12
3.	Cold Packs	10	10
4.	PWB	2	2
5.	Open Circuit Stimulator	1	1
6.	SWD	3	3
7.	UVR	3	3
8.	Ultrasound	4	4
9.	IRR	4	4
10.	Whirl pool	2	2
11.	Diagnostic Stimulator	10	10
12.	TENS Unit	4	4
13.	Interferential Current Therapy Unit	3	3
14.	Laser (desirable)	1	0
15.	Cervical and Lumbar Traction Units	3	2
16.	Contrast Bath	1	0
17.	Two Channeled EMG with IP Analyser	1	1
18.	Biofeedback/Multi Stimulator	1	0



Handwritten signature
Principal
College of Physiotherapy
Wanless Hospital
Miraj Medical Centre.
Miraj - 416 410.

**MIRAJ MEDICAL CENTRE'S
COLLEGE OF PHYSIOTHERAPY
WANLESS HOSPITAL, MIRAJ**

ANNEXURE A4

ii. THERAPEUTIC GYMNASIUM AND KINESIOTHERAPY LAB

LIST OF EQUIPMENTS

SR. NO.	Name of Equipment	Available
1.	Cubicles	4
2.	Parallel Bar With Mirror	1+1
3.	Wall Bar	1+1
4.	Stair Case	1
5.	Suspension Apparatus	2+1
6.	Tilt Table	1+1
7.	Erogocycles	1+1
8.	Rowing Machine	2
9.	Exam Couches	20
10.	Exercise Mats	Adequate
11.	Dumbbells and springs	Adequate
12.	Weights/Wedges	Adequate
13.	Sand Bags	Adequate
14.	Medicine Balls	8
15.	Therabands	2 sets
16.	Swiss Balls 24" & 36"	1+1
17.	Hand Dynamometer	1
18.	Hand Evaluation Kit	1
19.	Delorm's Boot with weight	1
20.	Hand Exerciser Unit	1+1
21.	CPM	1
22.	Shoulder Wheel	1+1



Aoshi
Principal
College of Physiotherapy
Wanless Hospital
Miraj Medical Centre,
Miraj - 416 418.

23.	Finger Ladder	1
24.	Skates	Adequate
25.	Axillary / Elbow crutches and walkers	Adequate
26.	Wobble Board	2
27.	Quadriceps Table	1+1
28.	Ankle Exerciser	1
29.	Bed Cycle	2
30.	Rachet	2+1
31.	Wrist Roller/ wrist Exerciser	1+1
32.	Wheel Chairs	1
33.	Pelvic Inclonometers	1



Asali
Principal
College of Physiotherapy
Waples Hospital
Miraj Medical Centre.
Miraj - 416 410.

MIRAJ MEDICAL CENTRE
COLLEGE OF PHYSIOTHERAPY
WANLESS HOSPITAL, MIRAJ

Exercise Physiology and Fitness Lab

List of equipment

Sr.No.	Equipment Name	Required	Available
1	Computerized Treadmill	1	1
2	Bicycle Ergometer with Speedometer	1	1
3	Skin Fold Caliper	2	2
4	Body Composition analyzer (desirable)	-	-
5	Body Fat analyzer	-	-
6	Weighing Scale with Height Management	1	1
7	Spirometer	1	1
8	Peak Flow Meter	3	3
9	Energy Consumption analyzer (desirable)	-	-
10	Pulse Oximeter	4	4
11	ECG (desirable)	-	-
12	Flutter	2	2
13	Inspiratory Muscle Trainer	2	2
14	Oxygen cylinder	1	1
15	Nebulizer (Ultrasonic)	1	1
16	Nebulizer (Jet)	-	-
17	Portable Suctioning Machine	1	1
18	BP Apparatus and Stethoscope	5	5



Ajoshi
Principal
College of Physiotherapy
Wanless Hospital
Miraj Medical Centre.
Miraj - 416 410.

**MIRAJ MEDICAL CENTRE'S
COLLEGE OF PHYSIOTHERAPY
WANLESS HOSPITAL, MIRAJ**

Musculoskeletal Laboratory

List of Equipments

Sr. No.	Equipments	Quantity
1.	Walker	01
2.	Axillary Crutches	02
3.	Elbow Crutches	01
4.	Cane	01
5.	Medicine Ball	01
6.	Sand Bags	06
7.	Hand Dynamometer	01
8.	Therabands	1 set
9.	Manipulation Table	01
10.	Traction Unit	01
11.	Pressure Biofeedback	01
12.	Bubble Inclinator	01
13.	Knee Ratchet	02
14.	X-Ray Viewer	01
15.	Charts	08
16.	Pillow	03
17.	Table	01
18.	Chair	03



[Signature]
Principal
College of Physiotherapy
Wanless Hospital
Miraj Medical Centre.
Miraj - 416 410.

MIRAJ MEDICAL CENTER
COLLEGE OF PHYSIOTHERAPY
WANLESS HOSPITAL, MIRAJ

NEURO PHYSIOTHERAPY DEPARTMENT

EQUIPMENT LIST

SR.NO	PARTICULARS	AVAILABLE
1.	Small Table	2
2.	Office Table	1
3.	Office Chair	2
4.	Pillows	5
5.	Bedsheet	1
6.	Table Cloths	2
7.	Phone	1
8.	Office Pen Stand	1
9.	Tilt Table	1
11.	Display Table (With cushion)	2
12.	Exercise Mat	1
13.	Hand Exercise Table	1
14.	Medicine Ball	2
15.	Vestibular Ball	2
16.	Wobble Board	2
17.	Stepper	1
18.	Peg Board	1
19.	Walker	2
20.	Tripod Cane	2
21.	Axillary Crutch	2
22.	Weight Cuff	1
23.	ADL Box Kit	1
24.	Macintosh For Exercise	1
25.	Sensory Kit	2
26.	Plinth with Cushion	5
27.	Chart	21
28.	TENS Machine	1
29.	Electrical Muscle Stimulator	1
30.	Pedocycle	1
31.	Wedges	1
32.	SWD	1



Asahi
Principal
College of Physiotherapy
Wanless Hospital
Miraj Medical Centre.
Miraj - 416 410.

**MIRAJ MEDICAL CENTRE
COLLEGE OF PHYSIOTHERAPY
WANLESS HOSPITAL, MIRAJ**

CARDIORESPIRATORY PHYSIOTHERAPY DEPARTMENT

SR. NO.	PARTICULARS	QUANTITY
1	Plinth	1
2	Cushions	5
3	Wedge	1
4	Pedocycle	1
5	PEFM	1
6	Pulse Oximeters	2
7	B.P Apparatus	1
8	Stethoscope	1
9	Charts	12
10	PFT	1
11	Suction Apparatus	1
12	Nebuliser	1
13	Stool	1
14	Suction Catheters	4
15	Tables	3
16	Bed	1
17	Chairs	19
18	Weighing Scale	1
19	Flutter	1
20	Respiratory muscle Trainer	1
21	Flow meter With Humidifier	1
22	Oxygen Cylinder With Flow meter	1
23	Mask	1
24	Gloves	1
25	Endotracheal Tube	1
26	Bed Sheets	4
27	Ambu Bag	1
28	Incentive Spirometer	1



Shashi

Principal
College of Physiotherapy
Wanless Hospital
Miraj Medical Centre.
Miraj - 416 410.

**Miraj Medical Center
College of Physiotherapy
Wanless Hospital Miraj**

List of Equipments of Community Department

Sr.No.	Equipments	Available
1	<p style="text-align: center;">Models</p> <ul style="list-style-type: none"> • Foetus in vitro • In Vitro Fertilization • Female reproductive system • Geriatric home modification <ul style="list-style-type: none"> • Ergonomic Advices based on ergonomic principles 	5
2	<p style="text-align: center;">Orthosis</p> <ul style="list-style-type: none"> • Ankle Foot Orthosis • Static Finger Splint <ul style="list-style-type: none"> • In soles • SACH Foot 	1 1 2 1
3	Wedge	1
4	Bolster	1
5	<p style="text-align: center;">Walking Aids</p> <ul style="list-style-type: none"> • Crutches • Walker • Quadripod 	1 1 1
6	Skin Fold Calliper	1
7	Weight Cuff	1 (2 kg)
8	Shoulder Pulley	1
9	Modified Spoon And Comb	1+1
10	Plinth	1
11	Flex	5
12	Charts	7
13	Bedsheet	1
14	Pillow	1
15	Cupboard	2
16	Table & Chairs	2+2



Principal
College of Physiotherapy
Wanless Hospital
Miraj Medical Centre.
Miraj - 418 410.

MIRAJ MEDICAL CENTRE'S
COLLEGE OF PHYSIOTHERAPY
WANLESS HOSPITAL, MIRAJ

LIBRARY BOOKS

LIST OF BOOKS ADDED FOR THE ACADEMIC YEAR 2022-23

SR.NO	TITLE OF THE BOOK	AUTHOR	NO. OF COPIES
1.	A SHORT TEXTBOOK OF PSYCHIATRY (4 TH)	AHUJA, NIRAJ	1
2.	ESSENTIALS OF ORTHOPAEDICS AND APPLIED PHYSIOTHERAPY	JOSHI, JAYANT	1
3.	THERAPEUTIC EXERCISE FOUNDATIONS AND TECHNIQUES (4 TH)	KISNER, CAROLYN	1
4.	A MANUAL ON CLINICAL SURGERY (5 TH)	DAS, S.	1
5.	ORTHOPEdic PHYSICAL ASSESSMENT (4 TH)	MAGEE, DAVID	1
6.	DAVIDSON'S PRINCIPLES AND PRACTICE OF MEDICINE(19 TH)	DAVIDSON	1
7.	JOINT STRUCTURE AND FUNCTION: A COMPREHENSIVE ANALYSIS (3 RD)	LEVANGIE, PAMELA K.K	2
8.	CASH'S TEXTBOOK OF NEUROLOGY FOR PHYSIOTHERAPISTS (4 TH)	CASH	2
9.	SPORTS PHYSIOTHERAPY: APPLIED SCIENCE AND PRACTICE (1 ST)	ZULUAGA, MARIA (EDI.)	1
10.	CLINICAL ORTHOPAEDIC REHABILITATION (2 ND)	BROTZMAN, S. BRENT	1
11.	ESSENTIALS OF MEDICAL PHYSIOLOGY (3 RD)	SEMBULINGAM, K	1

MIRAJ MEDICAL CENTRE'S
COLLEGE OF PHYSIOTHERAPY
WANLESS HOSPITAL, MIRAJ

LIBRARY BOOKS

LIST OF BOOKS ADDED FOR THE ACADEMIC YEAR 2022-23

SR.NO	TITLE OF THE BOOK	AUTHOR	NO. OF COPIES
1.	A SHORT TEXTBOOK OF PSYCHIATRY (4 TH)	AHUJA, NIRAJ	1
2.	ESSENTIALS OF ORTHOPAEDICS AND APPLIED PHYSIOTHERAPY	JOSHI, JAYANT	1
3.	THERAPEUTIC EXERCISE FOUNDATIONS AND TECHNIQUES (4 TH)	KISNER, CAROLYN	1
4.	A MANUAL ON CLINICAL SURGERY (5 TH)	DAS, S.	1
5.	ORTHOPEDIC PHYSICAL ASSESSMENT (4 TH)	MAGEE, DAVID	1
6.	DAVIDSON'S PRINCIPLES AND PRACTICE OF MEDICINE(19 TH)	DAVIDSON	1
7.	JOINT STRUCTURE AND FUNCTION: A COMPREHENSIVE ANALYSIS (3 RD)	LEVANGIE, PAMELA K.K	2
8.	CASH'S TEXTBOOK OF NEUROLOGY FOR PHYSIOTHERAPISTS (4 TH)	CASH	2
9.	SPORTS PHYSIOTHERAPY: APPLIED SCIENCE AND PRACTICE (1 ST)	ZULUAGA, MARIA (EDI.)	1
10.	CLINICAL ORTHOPAEDIC REHABILITATION (2 ND)	BROTZMAN, S. BRENT	1
11.	ESSENTIALS OF MEDICAL PHYSIOLOGY (3 RD)	SEMBULINGAM, K	1

12.	B.D. CHAURASIA'S HUMAN ANATOMY : REGIONAL AND APPLIED (VOL-1) UPPER LIMB & THORAX (3 RD)	CHAURASIA, B. D.	1
13.	CLINICAL ORTHOPAEDIC EXAMINATION (5 TH)	McRAE, RONALD	1
14.	BICKERSTAFF'S NEUROLOGICAL EXAMINATION IN CLINICAL PRACTICE (6 TH)	BICKERSTAFF	1
15.	PHYSIOTHERAPY IN COMMUNITY HEALTH AND REHABILITATION (1 ST)	NAQVI, WAQAR	1
16.	PHYSIOTHERAPY IN OBSTETRICS AND GYNAECOLOGY (1 ST)	POLDEN, MARGARET	1
17.	TEXTBOOK OF REHABILITATION (2 ND)	SUNDER, S	1
18.	GOEL'S PHYSIOTHERAPY VOL- 1 (2 ND)	GOEL, R. N.	1
19.	MANUAL THERAPY OF THE PELVIC COMPLEX : A COMPENDIUM OF ILLUSTRATED MANUAL THERAPY TECHNIQUES (1 ST)	MOHANTY, UMASANKAR	1

TOTAL BOOKS - 21



Asali
Principal
College of Physiotherapy
Wanless Hospital
Miraj Medical Centre.
Miraj - 416 410.

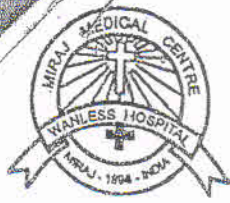

**MIRAJ MEDICAL CENTER
WANLESS HOSPITAL, MIRAJ**

(Estd. 1894)

MIRAJ 416 410, Maharashtra State, INDIA.

Registered under Bombay Public Trust Act 1950. No. S.S.E. 40
Donations to the Society are exempted from Income Tax under
Sec. 80 G. No. KOP. HQ 216 / W-3 / 99 / 276 / 2002-03 / 4353
dtd 6 / 2 / 2003 - 1.4.2005 to 31.3.2007

Over 100 years of **PURCHASE ORDER** *Healing and Hope*

Hospital EPABX : (0233) 223291 to 95
2225399, 2225499
2225699

Director's Off. : (0233) 2222548
Resi. : (0233) 2211286
Fax : (0233) 2223413
Website : www.wanlesshospital.org
OR www.whmmc.org
wanlesshospital@dataone.in
wanless114@hotmail.com

ezCCTV India Pvt.Ltd
"Narmada Enclave" Near
Krupamai Hospital, Sangli-Miraj
Road Miraj-416410

Dept - BPTH WH.
Quotn - EZCTV/18-19/03
Quotn Date - 17/01/2019
PO NO.237
PO Date - 14/02/2019

Sr. No.	Product	QTY	Unit Price Rs.	TOTAL
1	IP Dome & Bullet Camera (Hikvision) 2MPHD Model No. DS 2CE16DOT-IRPF	04	1800.00	7,200.00
2	12V 5 AMP Power Supply Standard Adjustable Power (Micro Power)	01	1000.00	1,000.00
3	RT-3+1 Copper Cable	350.MT	13.00	4550.00
7	Wiring Charges With Casing/Piping CAT-6, Power Cable.	350M/ APPROX	30.00	10,500.00
	SUB TOTAL			23,250.00
	CGST 9%			2092.00
	SGST 9%			2,092.00
	GRAND TOTAL		Discount(-)	27,435.00
				1372.00
				26063.00

Terms & Conditions of Payment

- Above prices are inclusive of all Taxes & Transportation.
- Payment Terms- 1) Advance of (Rs.13,031.50/-) Payment with P.O.
- 2) 2nd Installment on 14/03/2019 of (Rs.13,031.50/-)
- 3) Warranty- One year from the date of Delivery Subject to manufacturing defects. No warranty for Power supply & Accessories.
- 5) Wanless Hospital GST NO-27AAATM2240E1Z1

With best regards,

[Signature]
Mr. Nitin Chopade, B Sc., MBA
General Superintendent
Wanless Hospital



[Signature]
Principal
College of Physiotherapy
Wanless Hospital
Miraj Medical Centre.
Miraj - 416 410.
Purchase Officer
Wanless Hospital

[Signature]
Principal
College of Physiotherapy
Wanless Hospital
Miraj Medical Centre.
Miraj - 416 410.

"When Jesus saw large crowd, He had compassion on them and healed their sick"
- Bible (Matt 14:14-17)

Tax Invoice

(ORIGINAL FOR RECIPIENT)

EZCCTV INDIA Ground Floor, Hall No. 1, Narmda Enclave, Near Krupamai Hoospital, Miraj- Sangli Road, Miraj GSTIN/UIN: 27AAQHR9763P1ZS State Name : Maharashtra, Code : 27 Contact : 02332211956,8308588588 E-Mail : accounts1@ezcctv.co.in	Invoice No.	Dated
	EZ/18-19/154	18-Feb-2019
Buyer Wanless Hospital Physiotherapy Institute, Miraj PAN/IT No :	Delivery Note	
	TDC 048, TDC - 045	
	Supplier's Ref.	Other Reference(s) Vaiju Sir
	Buyer's Order No.	Dated
	Despatch Document No.	Delivery Note Date 15-Feb-2019, 12-Feb-2019
	Despatched through	Destination

Sl. No.	Description of Goods	HSN/SAC	GST Rate	Quantity	Rate	per	Disc. %	Amount
1	DS-2CE5AD0T - IRPF 219665068, 219665029 219665088, 219665427	85258020	18 %	4 No	1,800.00	No	5 %	6,840.00
2	12 V 5 Amp Micro Power, Power Supply MRE	85044090	18 %	1 No	1,000.00	No	5 %	950.00
3	MxX BNC Connector	85299090	18 %	5 No	0.20	No		1.00
4	3+1 Cable 360 - 67	85444999	18 %	293 No	13.00	No	5 %	3,618.55
5	Wiring Charges	8544	18 %	293 mtr	30.00	mtr	5 %	8,350.50
								19,760.05
								C-GST 1,778.41
								S-GST 1,778.41
								Round Off 0.13
Total								23,317.00 ₹

Amount Chargeable (in words) E. & O.E
 Twenty Three Thousand Three Hundred Seventeen INR Only

Company's PAN : AAQHR9763P
 Declaration
 We declare that this invoice shows the actual price of the goods described and that all particulars are true and correct.

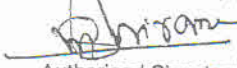

Principal
College of Physiotherapy
Wanless Hospital
Miraj Medical Centre.
 Miraj - 416 410.

Date & Time: 18-Feb-2019 at 11:16
 for EZCCTV INDIA

 Authorised Signatory

Customer's Seal and Signature

 for



Forwarded to
 The Purchase Department
 WH, MMCC



 18/2/19
 Principal
 College of Physiotherapy
 Wanless Hospital
 Miraj Medical Centre

Tax Invoice

(ORIGINAL FOR RECIPIENT)

EZCCTV INDIA Ground Floor, Hall No. 1, Narmda Enclave, Near Krupamai Hoospital, Miraj- Sangli Road, Miraj GSTIN/UIN: 27AAQHR9763P1ZS State Name : Maharashtra, Code : 27 E-Mail : accounts1@ezcctv.co.in	Invoice No.	Dated
	EZ/2022-23/224	25-Feb-2023
Buyer Wanless Hospital Physiotherapy Institute, Miraj	Delivery Note	
	Buyer's Order No.	Dated
	Despatch Document No.	Delivery Note Date
	Despatched through Vaijunath	Destination

SI No.	Description of Goods	HSN/SAC	GST Rate	Quantity	Rate	per	Disc. %	Amount	
1	CSPS D16X, 12V 4 AMP, Normal Pin	85044090	18 %	1 No	1,271.00	No		1,271.00	
2	Consumables Service Call Charges	8443	18 %	1 No	254.00	No		254.00	
								1,525.00	
	Postage and Courier							137.25	
	C-GST							137.25	
	S-GST							0.50	
	Round Off								
Total								2 No	1,800.00

Amount Chargeable (in words) **One Thousand Eight Hundred INR Only** **1,800.00**
E. & O.E

Taxable Value	Central Tax		State Tax		Total Tax Amount
	Rate	Amount	Rate	Amount	
1,525.00	9%	137.25	9%	137.25	274.50
Total:		137.25		137.25	274.50

Tax Amount (in words) : **Two Hundred Seventy Four INR and Fifty paise Only**

Company's PAN : **AAQHR9763P**

Declaration : We declare that this invoice shows the actual price of the goods described and that all particulars are true and correct

Company's Bank Details :
 Bank Name : **Ratnakar Bank Limited**
 A/c No. : **409000875043**
 Branch & IFS Code : **Market Yard, Sangli & RATN0000011**



Principal
College of Physiotherapy
Wanless Hospital
Miraj Medical Centre.
Miraj - 416 410.

Customer's Seal and Signature

for EZCCTV INDIA
 [Signature]
 Authorised Signatory

Tax Invoice

(ORIGINAL FOR RECIPIENT)

EZCCTV INDIA Ground Floor, Hall No. 1, Narmda Enclave, Near Krupamai Hoospital, Miraj- Sangli Road, Miraj GSTIN/UIN: 27AAQHR9763P1ZS State Name : Maharashtra, Code : 27 E-Mail : accounts1@ezcctv.co.in	Invoice No.	Dated
	EZ/2023-24/033	29-Apr-2023
	Delivery Note	
	Buyer's Order No.	Dated
Buyer Wanless Hospital Physiotherapy Institute, Miraj	Despatch Document No.	Delivery Note Date
	Despatched through	Destination
	Vaijunath	

SI No.	Description of Goods	HSN/SAC	GST Rate	Quantity	Rate	per	Disc. %	Amount
1	Repair Charges 7116HQHI - F1 SN - 757608470	998719	18 %	1 No	1,200.00	No		1,200.00
	Postage and Courier							108.00
	C-GST							108.00
	S-GST							
	Round Off							
	Less : Discount Allowed / Earned							(-)16.00
	Total			1 No				1,400.00

Amount Chargeable (in words) **One Thousand Four Hundred INR Only**

	Taxable Value	Central Tax		State Tax		Total Tax Amount
		Rate	Amount	Rate	Amount	
	1,200.00	9%	108.00	9%	108.00	216.00
Total:	1,200.00		108.00		108.00	216.00

Tax Amount (in words) : **Two Hundred Sixteen INR Only**

Company's PAN : **AAQHR9763P**

Declaration
We declare that this invoice shows the actual price of the goods described and that all particulars are true and correct

Customer's Seal and Signature



Company's Bank Details
 Bank Name : Ratnakar Bank
 A/c No. : 409000875043
 Branch & IFS Code : Market Yard, Sangli & RATN0000011

Principal
College of Physiotherapy
Wanless Hospital
Miraj Medical Centre.
 Miraj - 416 410.

for EZCCTV INDIA
 Authorised Signatory

forwarded to acc dept.

SUBJECT TO SANGLI JURISDICTION
 This is a Computer Generated Invoice

TAX INVOICE

Netify Infosol

Akashganga Apartment, Bhaurao Patil Chouk
Miraj, Maharashtra Zip: 416410
Phone: 9545339433
GST # 27CVOPK7602R1ZP

College of physiotherapy, Wanless Hospital

Username: wanless1234
Wanless Hospital, Miraj-Pandharpur road,,
Mahatma Gandhi chowk, Miraj, Miraj,
Maharashtra
Zip: 416410
Phone: 9763075445
Mobile: 9763075445
GST# 27AAATM2240E1Z1

Invoice #	NIFCS00435
Invoice Date	20-JUNE-2023
Invoice Amount	Rs10620
Previous Balance	Rs0
Total Amount Due	Rs10620
Payment Due By	22-JUNE-2023

Package	Service Period	Price	Amount
Netify_ 10 mbps ILL	21-JUNE-2023- 21-JULY-2023	Rs 10620	Rs 10620

Kindly issue
cheque ASAP
forwarded to
Accounts dept, Miraj
Asahi

Total amount before tax	Rs 9000
CGST 9%	Rs 810
SGST 9%	Rs 810
Amount Due	Rs 10620

Thank you for doing business with Netify Infosol...



Paid

Principal
College of Physiotherapy
Wanless Hospital
Miraj Medical Centre.
Miraj - 416 410.



Payment Receipt



Thank you for using Airtel Thanks app. We hope you had an awesome transaction experience.

Payment Date	2023-06-16
Time	22:41:50 PM
Name	SANDIP SILAS SATYAWAN
Account Number	20010389213
Mobile Number	023315200490_wifi
Transaction Reference	7075369606747496448-1
Pay via	Bill Payment-Advance Rental_Razorpay
Amount Paid	Rs 2829.0

Forwarded to
Accountant ~~Sandip~~, WH, MMC
Already paid by me.
Apothi
19/06/23.



Apothi
Principal
College of Physiotherapy
Wanless Hospital
Miraj Medical Centre.
Miraj - 416 410.

Record
Jmto
19/6

Tax Invoice

Sales and Services PAN: PP5512B1ZK	Invoice No. 14	Dated 25-Aug-2017
	Supplier's Ref.	Other Reference(s)

Description of Goods	HSN/SAC	GST Rate	Quantity	Rate	per	Amount
Projector Epson Eb S31	8528	28 %	1 No.	23,828.13	No.	23,828.13
		CGST				3,335.94
		SGST				3,335.94
		ROUND OFF				(-)0.01
Total Chargeable (in words)						1 No. ₹ 30,500.00

for Physiotherapy
College.
13/airal
30/8/17

Received
The above mentioned
projector.

(Signature)
19/8

Principal
College of Physiotherapy
Wanless Hospital.
Miraj Medical Centre
Miraj - 416 410

Amount Chargeable (in words) **INR Thirty Thousand Five Hundred Only** E & O.E

HSN/SAC	Taxable Value	Central Tax		State Tax		Total Tax Amount
		Rate	Amount	Rate	Amount	
28	23,828.13	14%	3,335.94	14%	3,335.94	6,671.88
Total			3,335.94		3,335.94	6,671.88

Amount (in words) : **INR Six Thousand Six Hundred Seventy One and Eighty Eight paise Only**

Declaration
We declare that this invoice shows the actual price of the goods described and that all particulars are true and correct.



(Signature)
Principal
College of Physiotherapy
Wanless Hospital and Services
Miraj Medical Centre
miraj - 416 410
Authorized Signatory

This is a Computer Generated Invoice

Tax Invoice

Sagar Computers Sales and Services Samta Nagar Miraj Miraj GSTIN/UIN: 27AVMPP5512D1ZK State Name : Maharashtra, Code : 27	Invoice No.	Dated
	8	18-Apr-2019
	Delivery Note	Mode/Terms of Payment
	Supplier's Ref.	Other Reference(s)
Buyer College of Physiotherapy Walees Hospital Miraj Miraj GSTIN/UIN : 27AAATM2240E1Z1 State Name : Maharashtra, Code : 27	Buyer's Order No.	Dated
	Despatch Document No.	Delivery Note Date
	Despatched through	Destination
	Terms of Delivery	

SI No.	Description of Goods	HSN/SAC	Quantity	Rate	per	Amount
1	Projector Epson EB-S41	8528	1.00 No.	21,875.00	No.	21,875.00
	SGST @ 14%				14 %	3,062.50
	CGST @ 14%				14 %	3,062.50
<i>For College of Physiotherapy</i> <i>Miraj</i> <i>18/04/19</i>						
Total			1.00 No.			₹ 28,000.00

Amount Chargeable (in words) **INR Twenty Eight Thousand Only** E. & O.E

HSN/SAC	Taxable Value	Central Tax		State Tax		Total Tax Amount
		Rate	Amount	Rate	Amount	
8528	21,875.00	14%	3,062.50	14%	3,062.50	6,125.00
Total	21,875.00		3,062.50		3,062.50	6,125.00

Tax Amount (in words) : **INR Six Thousand One Hundred Twenty Five Only**

Declaration: We declare that this invoice shows the actual price of the goods described and that all particulars are true and correct.

 for Sagar Computers Sales and Services
 Authorised Signatory

This is a Computer Generated Invoice



Aashi
Principal
College of Physiotherapy
Walees Hospital
Miraj Medical Centre.
 Miraj - 416 410.

Santa Nagar Miraj
 Miraj
 GSTIN/UIN: 27AVMPP5512D1ZK
 State Name : Maharashtra, Code : 27

Delivery Note	Mode/Terms of Payment
Supplier's Ref.	Other Reference(s)
Buyer's Order No.	Dated
Despatch Document No.	Delivery Note Date
Despatched through	Destination
Terms of Delivery	

Buyer
 College of Physiotherapy
 Walness Hospital Miraj
 Miraj
 GSTIN/UIN : 27AAATM2240E1Z1
 State Name : Maharashtra, Code : 27

SI No.	Description of Goods	HSN/SAC	Quantity	Rate	per	Amount
1	Projector Epson EB-S41 Batch:-X4HP8X00170 Batch:-X4HP8X0009#	8528	2.00 No.	21,875.00	No.	43,750.00
						CGST 6,125.00
						SGST 6,125.00
Total						₹ 56,000.00

*Installed in college of physiotherapy
 Miraj*

Amount Chargeable (in words)
INR Fifty Six Thousand Only

E & O E

HSN/SAC	Taxable Value	Central Tax		State Tax		Total Tax Amount
		Rate	Amount	Rate	Amount	
8528	43,750.00	14%	6,125.00	14%	6,125.00	12,250.00
Total			6,125.00		6,125.00	12,250.00

Tax Amount (in words) : **INR Twelve Thousand Two Hundred Fifty Only**

Declaration
 We declare that this invoice shows the actual price of the goods described and that all particulars are true and

for Sagar Computers Sales and Services

Authorized Signatory

This is a Computer Generated Invoice



Joshi
**Principal
 College of Physiotherapy
 Walness Hospital
 Miraj Medical Centre,
 Miraj - 416 410.**

Santa Nagar Miraj
 (Miraj)
 GSTIN/UIN: 27AVMPP5512D1ZK
 State Name : Maharashtra, Code : 27

Delivery Note	Mode/Terms of Payment
Supplier's Ref.	Other Reference(s)
Buyer's Order No.	Dated
Despatch Document No.	Delivery Note Date
Despatched through	Destination
Terms of Delivery	

Buyer
 College of Physiotherapy
 Walness Hospital Miraj
 Miraj
 GSTIN/UIN : 27AAATM2240E1Z1
 State Name : Maharashtra, Code : 27

Sl No.	Description of Goods	HSN/SAC	Quantity	Rate	per	Amount
1	Projector Epson EB-S41 Batch:-X4HP8X00170 Batch:-X4HP8X00094	8528	2.00 No.	21,875.00	No.	43,750.00
						CGST 6,125.00 SGST 6,125.00
Total						₹ 56,000.00

*Installed in college
 of physiotherapy
 Miraj*

Amount Chargeable (in words)
INR Fifty Six Thousand Only

E & O E

HSN/SAC	Taxable Value	Central Tax		State Tax		Total Tax Amount
		Rate	Amount	Rate	Amount	
8528	43,750.00	14%	6,125.00	14%	6,125.00	12,250.00
Total			6,125.00		6,125.00	12,250.00

Tax Amount (in words) : **INR Twelve Thousand Two Hundred Fifty Only**

Declaration

We declare that this invoice shows the actual price of the goods described and that all particulars are true and

for Sagar Computers Sales and Services

Authorized Signatory

This is a Computer Generated Invoice



Hoshi
**Principal
 College of Physiotherapy,
 Walness Hospital
 Miraj Medical Centre,
 Miraj - 416 410.**

Tax Invoice

(ORIGINAL FOR RECIPIENT)

Sagar Computers Sales and Services Kanta Nagar Miraj Miraj GSTIN/UIN: 27AVMPP5512D1ZK	Invoice No.	Dated
	123	11-Dec-2018
	Delivery Note	Mode/Terms of Payment
Buyer College of Physiotherapy Walness Hospital Miraj, Miraj Maharashtra, Code : 27 GSTIN/UIN:27AAATM2240E1Z1	Supplier's Ref.	Other Reference(s)
	Buyer's Order No.	Dated
	Despatch Document No.	Delivery Note Date
	Despatched through	Destination
	Terms of Delivery	

SI No.	Description of Goods	HSN/SAC	Quantity	Rate	per	Amount
1	Projector Epson EB-S41	8528	1.00 No.	22,265.63	No.	22,265.63
						3,117.19
						3,117.19
	Less:					(-0.01)
						CGST
						SGST
						ROUND OFF
						₹ 28,500.00

for physiotherapy college
15/12/18

Amount Chargeable (in words) E. & O.E
INR Twenty Eight Thousand Five Hundred Only

HSN/SAC	Taxable Value	Central Tax		State Tax	
		Rate	Amount	Rate	Amount
8528	22,265.63	14%	3,117.19	14%	3,117.19
Total	22,265.63		3,117.19		3,117.19

Tax Amount (in words) : **INR Six Thousand Two Hundred Thirty Four and Thirty Eight paise Only**

Declaration
 We declare that this invoice shows the actual price of the goods described and that all particulars are true and correct.

for Sagar Computers Sales and Services

 Authorized Signatory

This is a Computer Generated Invoice

Received

 27/12/2019
 College of Physiotherapy
 Walness Hospital
 Miraj - 416 410

27/12/2019

Hoshi
Principal
College of Physiotherapy
Walness Hospital
Miraj Medical Centre.
Miraj - 416 410.



21. 04. 2022

To,
The Principle,
College of Physiotherapy,
Wanless Hospital, Miraj.

Herewith I am sending a Hospital BSNL Landline number list.

0233-2223291
0233-2223292
0233-2223293
0233-2223294
0233-2223295
0233-2225399
0233-2225499
0233-2225699

Thanking you

20/4/22
Mrs. Namrata V. Mohite
Atg. I/C T& T Dept.



Principal
College of Physiotherapy
Wanless Hospital
Miraj Medical Centre.
Miraj - 416 410.